

Legend 150



Parts list

Contents

LEG150-01 - HEAD COMP CYLINDER	LEG150-18 - FRONT SHOCK	LEG150-35 - MAIN CABLE & ELECTRICAL PARTS
LEG150-02 - CYLINDER COMP	LEG150-19 - FRONT FENDER	LEG150-36 - AIR FILTER
LEG150-03 - VALVE ACTUATING MECHANISM	LEG150-20 - FRONT BREAK PUMP	LEG150-37 - TOOLS
LEG150-04 - CHAIN TIMING	LEG150-21 - FRONT WHEEL ASSY	LEG150-38 - STICKER
LEG150-05 - CRANKCASE ASSY	LEG150-22 - FUEL TANK	
LEG150-06 - CRANKSHAFT COMP	LEG150-23 - LEFT & RIGHT COVER	
LEG150-07 - ACTUATING MECHANISM ASSY	LEG150-24 - SIDE SUPPORT	
LEG150-08 - SPEED CONTROL MECHANISM ASSY	LEG150-25 - SWING ARM & CHAIN BOX	
LEG150-09 - CLUTCH ASSY	LEG150-26 - MUFFLER ASSY	
LEG150-10 - LUBRICATING GEAR	LEG150-27 - SEAT & SEAT COVER	
LEG150-11 - COVER COMP / RIGHT CRANKCASE	LEG150-28 - REAR SHOCK	
LEG150-12 - GENERATOR ASSY	LEG150-29 - REAR FENDER	
LEG150-13 - COVER COMP / LEFT CRANKCASE	LEG150-30 - REAR WHEEL	
LEG150-14 - ELECTRIC STARTER ASSY	LEG150-31 - REAR BREAK ASSY	
LEG150-15 - LIGHT & METER	LEG150-32 - TAIL LIGHT	
LEG150-16 - HANDLE BAR & REAR MIRROR	LEG150-33 - FRAME & FOOTREST	
LEG150-17 - STEERING STEEM	LEG150-34 - CARBURETOR	

CYLINDER COMP

LEG150-02

Picture

Number

Part No

Description

Quantity

Price

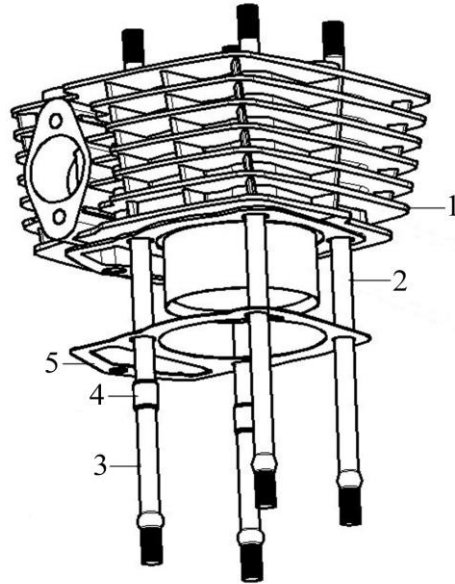

1	CR5/150-02-01	BODY SET,CYLINDER	1	¥6,600
2	CR5/150-02-02	BOLT,STUD A	2	¥200
3	CR5/150-02-03	BOLT,STUD B	2	¥200
4	CR5-02-04	PIN,DOWEL	2	¥100
5	CR5-02-05	GASKET,CYLINDER	1	¥600

CRANKCASE ASSY (1/2)

LEG150-05

Picture	Number	Part No	Description	Quantity	Price
	1	CR5-05-01	BOLT,HEXAGON FLANGE	1	¥200
	2	CR5-05-02	BODY SET,RIGHT CRANKCASE	1	¥9,800
	3	CR5-05-03	BEARING	1	¥1,400
	4	CR5-05-04	BEARING	1	¥200
	5	CR5-05-05	BEARING 6006 x 2120	1	¥1,100
	6	CR5-05-06	CHECK PLATE,MAINSHAFT BEARING	1	¥200
	7	CR5-05-07	BOLT,HEXAGON FLANGE	1	¥100
	8	CR5-05-08	OIL SEAL	1	¥300
	9	CR5-05-09	BEARING	1	¥1,600
	10	CR5-05-10	PIN,DOWEL	2	¥100
	11	CR5-05-11	GASKET,CRANKCASE	1	¥300
	12	CR5-05-12	BODY SET,LEFT CRANKCASE	1	¥15,000
	13	CR5-05-13	PRESSING PIN COMP.	1	¥100
	14	CR5-05-14	SPRING,COMPRESSION	1	¥50
	15	CR5-05-15	PLATE,TIMING CHAIN LIMIT	1	¥200
	16	CR5-05-16	SCREEN,OIL STRAINER	1	¥200
	17	CR5-05-17	BOLT,HEXAGON FLANGE	2	¥100
	18	CR5-05-18	SPRING,COMPRESSION	1	¥100
	19	CR5-05-19	RING,SEAL	1	¥200
	20	CR5-05-20	CAP,TAPPET ADJUSTING HOLE	1	¥200
	21	CR5-05-21	BOLT,HEXAGON FLANGE	8	¥200
	22	CR5-05-22	BOLT,HEXAGON FLANGE	2	¥200
	23	CR5-05-23	BOLT,HEXAGON FLANGE	1	¥200
	24	CR5-05-24-TH	OIL SEAL (20-34-7)	1	¥500
	25	CR5-05-25-TH	OIL SEAL (14-28-7)	1	¥400
	26	CR5-05-26	SCREW,CROSS RECESSED PAN HEAD/WASHER,ELASTIC/WASHER	2	¥50
	27	CR5-05-27	BOLT,HEXAGON	1	¥100
	28	CR5-05-28	SWITCH COMP.,GEAR INDICATOR	1	¥700
	29	CR5-05-29	DISC,TENSION	1	¥100
	30	CR5-05-30	RING,SEAL	1	¥100

CRANKCASE ASSY (2/2)

LEG150-05

Picture

Number

Part No

Description

Quantity

Price

31	CR5-05-31	BEARING	1	¥600
32	CR5-05-32	BEARING	1	¥700
33	CR5-05-33	BEARING	1	¥300
35	CR5-05-35	CRANKCASE KIT	1	¥24,000

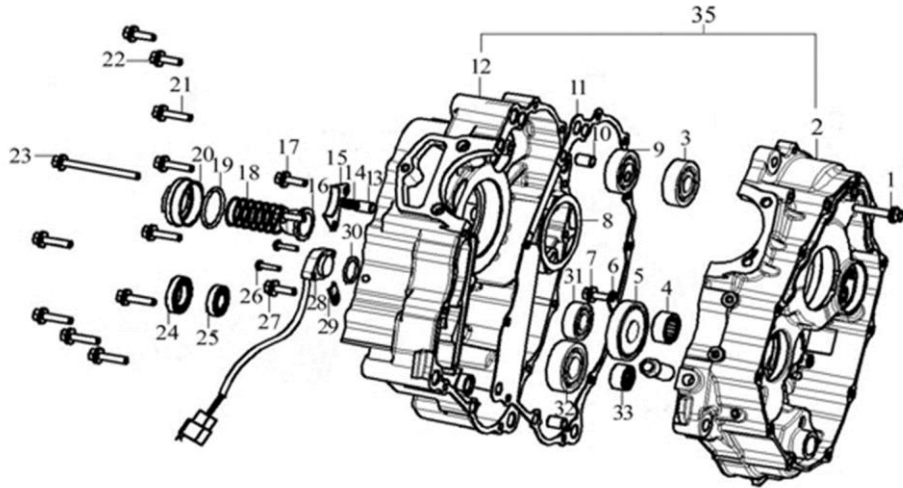

CRANKSHAFT COMP

LEG150-06

Picture

Number

Part No

Description

Quantity

Price

6	CR5/150-06-06	CHECK RING,STEEL CABLE BAFFLE	2	¥100
7	CR5/150-06-07	PIN,PISTON	1	¥200
11	CR5/150-06-11	PISTON COMP.	1	¥2,000
23	CR5/150-06-23	GEAR,BALANCING ARBOR DRIVEN	1	¥5,400
27	CR5/150-06-27	RING SET,PISTON	1	¥3,500
28	CR5/150-06-28	CRANKSHAFT COMP.	1	¥20,000
29	CR5/150-06-29	BALANCING ARBOR COMP.	1	¥11,000
30	CR5/150-06-30	PISTON & RING SET	1	¥5,500

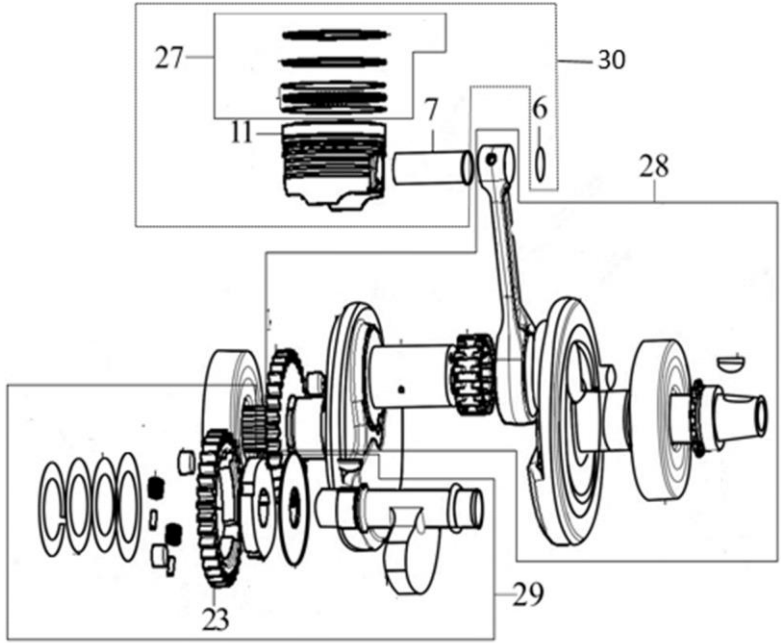

ACTUATING MECHANISM ASSY (1/2)

LEG150-07

Picture	Number	Part No	Description	Quantity	Price
<p>The diagram shows an exploded view of the actuating mechanism assembly. It features a main shaft (10) and a countershaft (11) with various gears (1, 2, 3, 4, 6, 8, 12, 15, 19, 22, 25, 28) and check rings (1, 5, 9, 13, 24, 26, 29). Other components include washers (4, 20, 21, 23), collars (7, 14, 27), a sprocket (16), a hexagon bolt (17), a fixing plate (18), and a main shaft component (30). The assembly is shown in a perspective view with callout lines pointing to each numbered part.</p>	1	CR5-07-01	CHECK RING,SHOULDER	1	¥100
	2	CR5-07-02	GEAR,MAINSHAFT SECOND	1	¥1,500
	3	CR5-07-03	GEAR,MAINSHAFT SIXTH	1	¥1,500
	4	CR5-07-04	WASHER,SPLINE	2	¥200
	5	CR5-07-05	CHECK RING,ELASTIC	2	¥100
	6	CR5-07-06	GEAR,MAINSHAFT THIRD	1	¥1,800
	7	CR5-07-07	COLLAR	2	¥200
	8	CR5-07-08	GEAR,MAINSHAFT FIFTH	1	¥1,500
	9	CR5-07-09	CHECK RING,SHOULDER	1	¥100
	10	CR5-07-10	MAINSHAFT	1	¥2,700
	11	CR5-07-11	COUNTERSHAFT	1	¥2,800
	12	CR5-07-12	GEAR,COUNTERSHAFT SIXTH	1	¥1,600
	13	CR5-07-13	CHECK RING,SHOULDER	2	¥100
	14	CR5-07-14	COLLAR	1	¥200
	15	CR5-07-15	GEAR,COUNTERSHAFT SECOND	1	¥1,800
	16	CR5-07-16-TH	SPROCKET,COUNTERSHAFT DRIVING	1	¥1,000
	17	CR5-07-17	BOLT,HEXAGON	1	¥100
	18	CR5-07-18	PLATE,COUNTERSHAFT DRIVING SPROCKET FIXING	1	¥200
	19	CR5-07-19	GEAR,COUNTERSHAFT FOURTH	1	¥1,500
	20	CR5-07-20	WASHER,SPLINE	1	¥200
	21	CR5-07-21	WASHER,SPLINE	1	¥200
	22	CR5-07-22	GEAR,COUNTERSHAFT THIRD	1	¥1,600
	23	CR5-07-23	WASHER,SPLINE	1	¥200
	24	CR5-07-24	CHECK RING,ELASTIC	1	¥100
	25	CR5-07-25	GEAR,COUNTERSHAFT FIFTH	1	¥1,600
	26	CR5-07-26	CHECK RING,SHOULDER	1	¥100
	27	CR5-07-27	COLLAR	1	¥200
	28	CR5-07-28	GEAR,COUNTERSHAFT FIRST	1	¥2,000
	29	CR5-07-29	CHECK RING,SHOULDER	1	¥100
	30	CR5-07-30	MAINSHAFT COMP.	1	¥9,300

COVER COMP / RIGHT CRANKCASE

LEG150-11

Picture

Number

Part No

Description

Quantity

Price

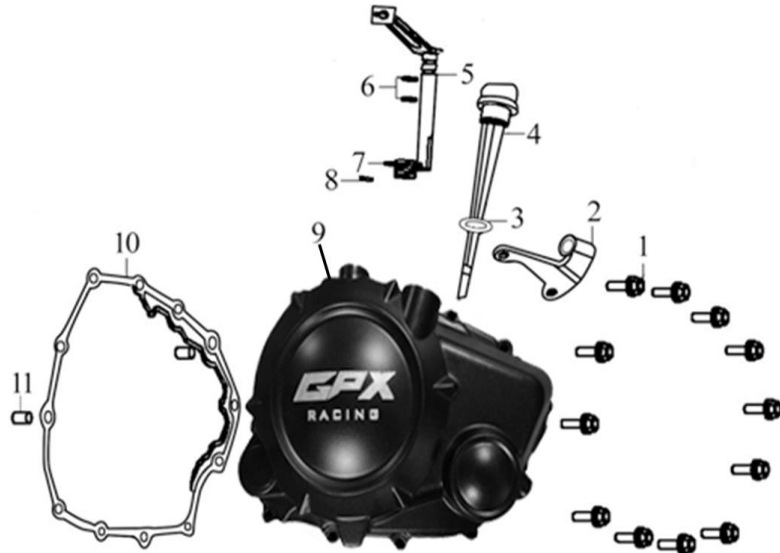

1	CR5-11-01	BOLT,HEXAGON FLANGE	12	¥100
2	CR5-11-02	PLATE,CLUTCH CABLE LOCATING	1	¥200
3	CR5-11-03	RING,SEAL	1	¥100
4	CR5-11-04	GAUGE COMP.,OIL LEVEL	1	¥300
5	CR5-11-05	JOYSTICK ASSY.,CLUTCH	1	¥700
6	CR5-11-06	RING,SEAL	2	¥100
7	CR5-11-07	SPRING,TORSIONAL	1	¥100
8	CR5-11-08	BACKING PIN	1	¥100
9	CR5/150-11-09	COVER COMP.,RIGHT CRANKCASE	1	¥8,800
10	CR5-11-10	GASKET,RIGHT CRANKCASE COVER	1	¥500
11	CR5-11-11	PIN,DOWEL	2	¥100

FRONT SHOCK

LEG150-18

Picture

Number

Part No

Description

Quantity

Price

1	LEG150-18-01	Front shock L.	1	¥15,000
2	LEG150-18-02	Front shock R.	1	¥15,000
3	LEG150-18-03-TH	Front shock L.& R. cover	1	¥1,000
4	LEG150-18-04	Shock absorber	1	¥1,300
5	LEG150-18-05	Front shock decoration pipe	1	¥1,400

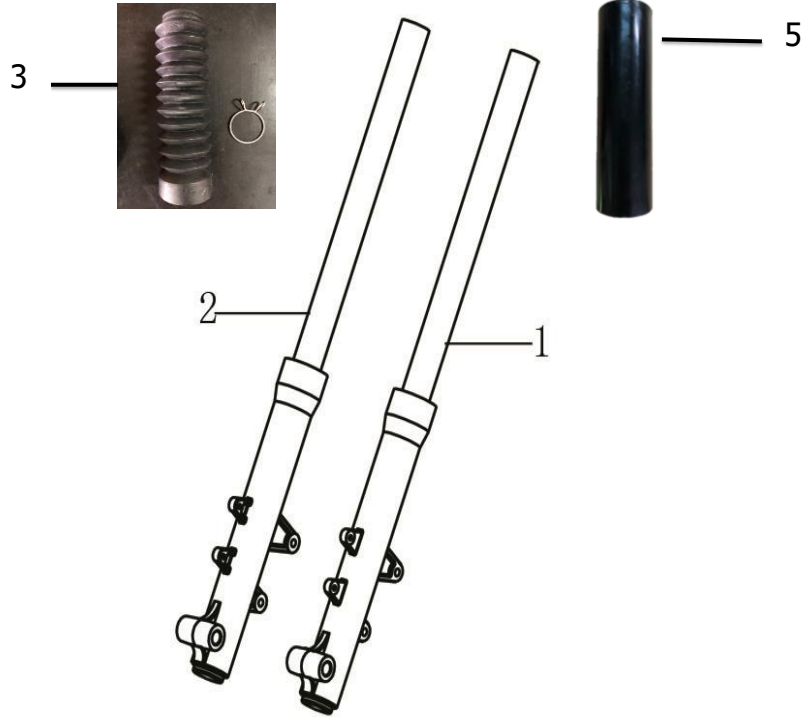

FRONT BREAK PUMP

LEG150-20

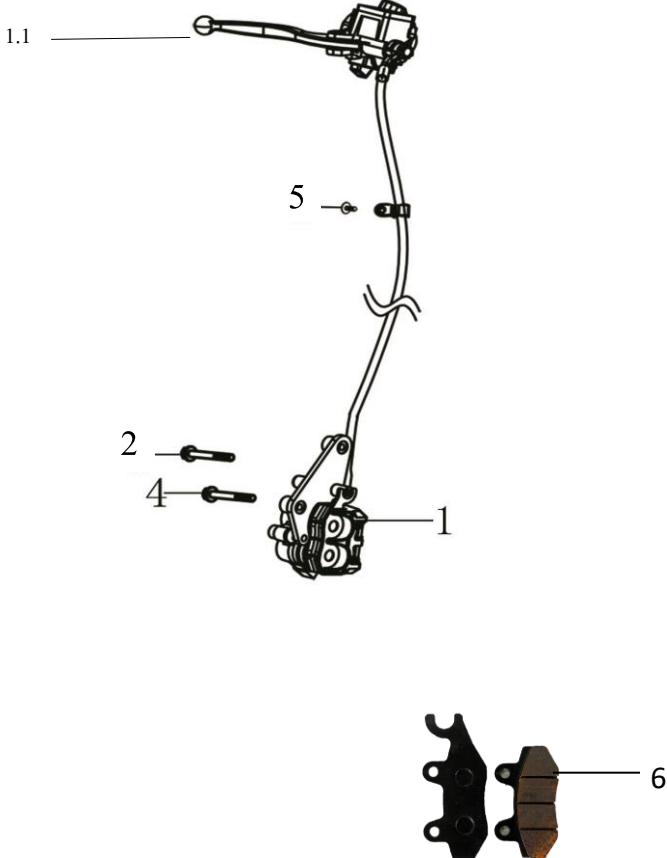
Picture	Number	Part No	Description	Quantity	Price
	1	LEG150-20-01	Fr. Break pump assy	1	¥19,000
	1.1	LEG150-20-01-01-01	Brake lever	1	¥1,500
	2	LEG-20-02	Bolt M8×45	1	¥200
	4	LEG-20-04	Bolt M8×40	1	¥200
	5	LEG-20-05	Bolt M6×12	1	¥100
	6	LEG-20-07	Comp. FR. RH. brake pad (disc.)	1	¥1,100

FUEL TANK

LEG150-22

Picture	Number	Part No	Description	Quantity	Price
	1	LEG150S-22-01-03	Tank, Matt Black (2018)	1	¥27,000
	1	LEG150S-22-01-04	Tank, Matt Light Gray (2018)	1	¥27,000
	1	LEG150S-22-01-05	Tank, Matt Green (2018)	1	¥27,000
	1	224-22-0101-WHT	TANK WHITE (2019)	1	¥33,000
	1	224-22-0101-BLK	TANK BLACK (2019)	1	¥33,000
	1	224-22-0101-GRN	TANK GREEN (2019)	1	¥33,000
	3	LEG-22-03	Bolt M6×25	2	¥100
	4	LEG-22-04	Bracket A for seat	1	¥400
	5	LEG-22-05	Bush for tank	2	¥200
	6	LEG-22-06	Rubber for tank	1	¥300
	7	LEG-22-07	Fuel switch	1	¥1,000
	8	LEG-22-08	Fuel sensor	1	¥1,200
	9	LEG-22-09	Nut M6	4	¥100
	10	LEG150-22-10	Oil pipe	2	¥300
	11	LEG-22-11	Oil fliter	1	¥200
	12	LEG-22-12	Rubber	2	¥200
	13	LEG-22-13	Clip for oil pipe	4	¥50
	16	LEG150S-22-17-TH	Emblem Legend (2018-2019)	2	¥1,900
	17	LEG150S-22-18-TH	Pattern Tank rear Matt Black (2018)	1	¥600
	17	LEG150S-22-18-01-TH	Pattern Tank rear Matt Gray/Green (2018)	1	¥600
18	224-22-1701-WHT-TH	Pattern Tank LH WHITE (2019)	1	¥1,900	
18	224-22-1701-GRN-TH	Pattern Tank LH GREEN (2019)	1	¥1,900	
18	224-22-1701-BLK-TH	Pattern Tank LH BLACK (2019)	1	¥1,900	
19	224-22-1801-WHT-TH	Pattern Tank RH WHITE (2019)	1	¥1,900	
19	224-22-1801-BLK-TH	Pattern Tank RH BLACK (2019)	1	¥1,900	
19	224-22-1801-GRN-TH	Pattern Tank RH GREEN (2019)	1	¥1,900	

MUFFLER ASSY

LEG150-26

Picture

Number

Part No

Description

Quantity

Price

1	LEG150-26-01-TH	Muffler assy	1	¥20,000
2	LEG-26-02	Muffler bush	1	¥300
3	LEG-26-03	Nut GB/T802.1-2008 M8×22	2	¥100
4	LEG-26-04	Bolt M10×1.25×45	1	¥200
5	LEG-26-05	Nut M10×1.25	1	¥100

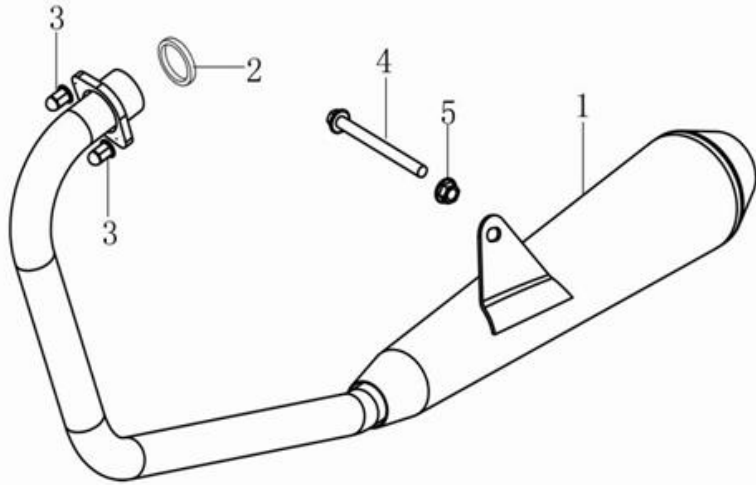

REAR SHOCK

LEG150-28

Picture

Number

Part No

Description

Quantity

Price

1

LEG-28-01-TH

Rr. Shock RH. &RH.

2

¥7,100

2

LEG-28-02

Nut M10*1.25

4

¥200

3

LEG-28-03

Washer 10

6

¥100

4

LEG-28-04

Washer 12

4

¥100

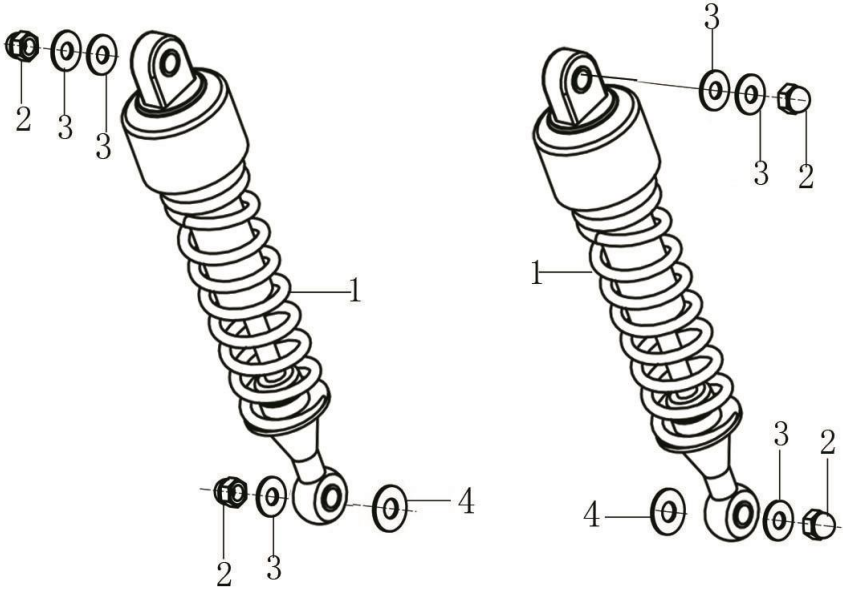

REAR FENDER

LEG150-29

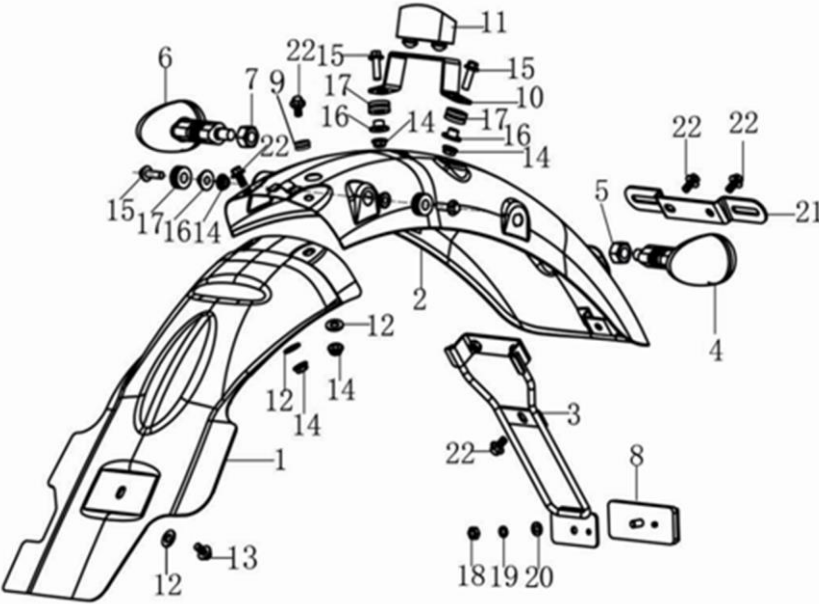
Picture	Number	Part No	Description	Quantity	Price
	1	LEG-29-01	Rr. Fender A	1	¥1,200
	2	LEG150S-29-02-02	Rr. Fender B, Matt Black (2018)	1	¥7,900
	2	LEG150S-29-02-03	Rr. Fender B,Light Matt Gray (2018)	1	¥7,900
	2	LEG150S-29-02-04	Rr. Fender B, Matt Green (2018)	1	¥7,900
	2	224-29-0201-BLK	RR. FENDER B BLACK (2019)	1	¥7,900
	3	LEG-29-03	Bracket for Rr. Reflector	1	¥1,200
	4	LEG-29-04	Rr. Turning light LH.	1	¥1,000
	5	LEG-29-05	Bolt M6X12	1	¥100
	6	LEG-29-06	Rr. Turning light RH.	1	¥1,000
	7	LEG-29-07	Bolt M6X12	1	¥100
	8	LEG-29-08	Rr. Reflector	1	¥400
	9	LEG-29-09	Rubber	1	¥200
	10	LEG-29-10	Bracket for tail cover	1	¥400
	11	LEG-29-11	Rubber for tail cover	1	¥300
	12	LEG-29-12	washer 6	3	¥50
	13	LEG-29-13	Bolt M6X16	1	¥100
	14	LEG-29-14	Nut M6	6	¥100
	15	LEG-29-15	Bolt M6*20	4	¥100
	16	LEG-29-16	Washer	4	¥200
	17	LEG-29-17	H aprons	4	¥200
	18	LEG-29-18	Nut for reflector	1	¥50
	19	LEG-29-19	washer for reflector	1	¥50
20	LEG-29-20	Bush for seat	1	¥100	
21	LEG-29-21	Bracket for Rr.plate	1	¥600	
22	LEG-29-22	Bolt M6×12	5	¥100	

REAR BREAK ASSY

LEG150-31

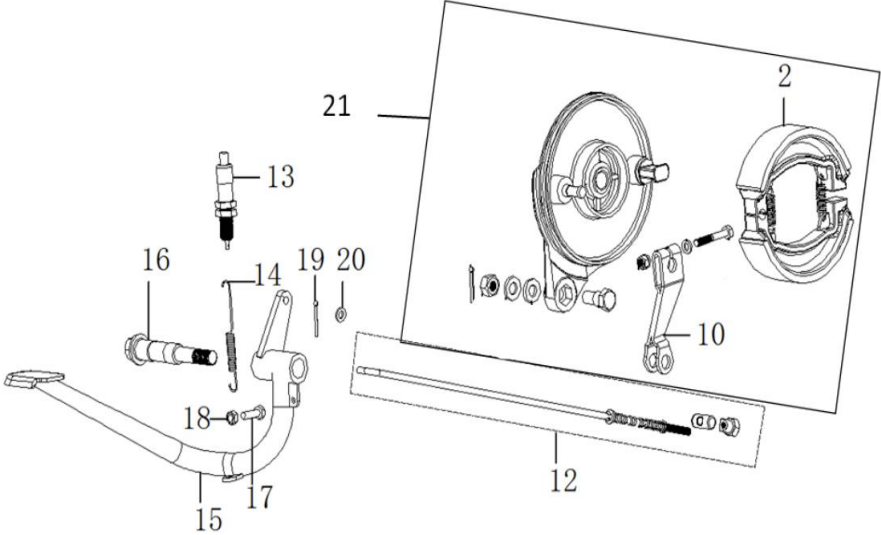
Picture	Number	Part No	Description	Quantity	Price
	2	LEG150S-31-02	Rr. drum break pads	1	¥1,400
	10	LEG150S-31-10	Rr. break arm	1	¥500
	12	LEG150S-31-12	Rr. break rod	1	¥500
	13	LEG150S-31-13	Rr. break switch	1	¥1,700
	14	LEG150S-31-14	Rr. break spring	1	¥100
	15	LEG150S-31-15	Rr. break padel	1	¥1,200
	16	LEG150S-31-16	Rr. break arm axle	1	¥600
	17	LEG150S-31-17	Bolt M6×30	1	¥200
	18	LEG150S-31-18	Nut M6	1	¥100
	19	LEG150S-31-19	Pin 2x20	1	¥100
	20	LEG150S-31-20	Washer 6x12x1.6	1	¥100
	21	LEG150S-31-21	RR.Brake Assy(drum to check)	1 set	¥4,900

TAIL LIGHT

LEG150-32

Picture

Number

Part No

Description

Quantity

Price

1

LEG-32-01

Tail light

1

¥4,300

2

LEG-32-02

Rubber for taillight

1

¥300

3

LEG-32-03

washer $\varnothing 6$

3

¥50

4

LEG-32-04

Nut M6

3

¥100

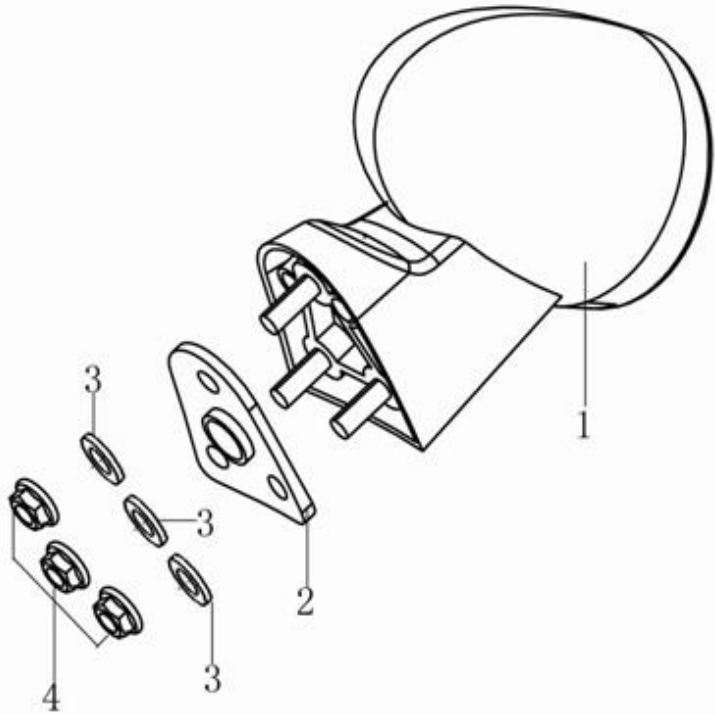

FRAME & FOOTREST

LEG150-33

Picture	Number	Part No	Description	Quantity	Price	
	1	LEG150S-33-01	Frame	1	¥33,000	
	3	LEG-33-03	Bolt M6×10	2	¥100	
	4	LEG-33-04	Horn DL121(12V 1.5A)	1	¥100	
	5	LEG-33-05	Bolt M6×16	1	¥100	
	6	LEG150-33-06	Engine connecting bracket Upper	2	¥800	
	7	LEG-33-07	Nut M8	7	¥100	
	8	LEG-33-08	Bolt M8×65	3	¥200	
	9	LEG-33-09	Engine connecting bracket Front	1	¥800	
	10	LEG-33-10	Bolt M8×70	2	¥200	
	11	LEG-33-11	Bolt M8×90	2	¥200	
	12	LEG-33-12	Rubber	2	¥200	
	13	LEG-33-13	Rubber for side cover	4	¥100	
	14	LEG-33-14	Front footrest LH.	1	¥2,400	
	15	LEG-33-15	Front footrest RH.	1	¥2,400	
	16	LEG-33-16	Rr. footrest LH.	1	¥1,900	
	17	LEG-33-17	Rr. footrest RH.	1	¥1,900	
	18	LEG-33-18	Bolt	4	¥200	
	19	LEG-33-19	Bolt M10x16 #13	1	¥200	
	20	LEG150-33-20	Bracket for battery	1	¥900	
	21	LEG-33-21-TH	Battery	1	¥9,300	
	22	LEG-33-22-TH	Ribbon for battery	1	¥300	
	23	LEG-33-23	M6×12	2	¥100	
	24	LEG-33-24	H aprons	1	¥200	
	25	LEG-33-25	Tool box	1	¥600	
	29	LEG-33-29	Bolt M6×16	1	¥100	
	30	LEG-33-30	Washer	1	¥50	

STICKER

LEG150S-38

PICTURE

No.

GPX CODE

ENGLISH DESCRIPTION

**Unit
(QTY)**

Price

1

224-38-0301-BLK-WHT-TH

STICKER PATTERN KIT BLK-WHT

1

¥6,000

